WHSC
WORKERS HEALTH & SAFETY CENTRE

2026 SCHOLARSHIP AWARD WINNERS

CLIFFORD PILKEY, WHSC FOUNDER MEMORIAL SCHOLARSHIP RECIPIENT



DYLAN PARIKH

graduate of Appleby College, *Oakville*

attending McMaster University

FRED UPSHAW, CHAMPION FOR SOCIAL JUSTICE MEMORIAL SCHOLARSHIP RECIPIENT

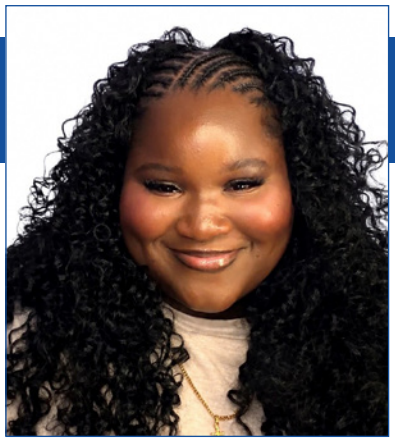

VANESSA ODUNUGA

graduate of David & Mary Thompson Collegiate Institute, *Scarborough*

attending Western University

WHSC STUDENT SCHOLARSHIP AWARD RECIPIENTS



VANSH CHAUHAN

graduate of Harold M. Brathwaite Secondary School, *Brampton*

attending University of Waterloo



KAREEM KIBLAWI

graduate of Monsignor Percy Johnson Catholic Secondary School, *Etobicoke*

attending University of Toronto (Mississauga)



ENOCH LEE

graduate of Cardinal Carter Catholic High School, *Aurora*

attending Toronto Metropolitan University

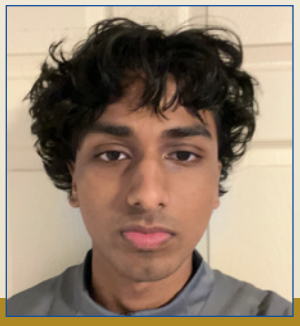

TAMIR SAIF

graduate of Pickering High School, *Ajax*

attending University of Waterloo



ARVIND THINESH

graduate of Bill Hogarth Secondary School, *Markham*

attending Wilfred Laurier University